



March 29, 2005

NetWorker[™]

Module for Microsoft[®] SQL Server[™]

Release 4.1
Microsoft Windows[®] Version

Installation Guide

Copyright © 1996 - 2005 by EMC Corporation. All rights reserved. This software (including documentation) is subject to the terms and conditions set forth in the end-user license agreement or other applicable agreement, and you may use this software only if you accept all the terms and conditions of the license agreement. This software comprises proprietary and confidential information of EMC. Unauthorized use, disclosure, and distribution are strictly prohibited. Use, duplication, or disclosure of the software and documentation by the U.S. Government are subject to restrictions set forth in subparagraph (c)(1)(ii) of the Rights in Technical Data and Computer Software clause at DFARS 252.227-7013 or subparagraphs (c)(1) and (2) of the Commercial Computer Software - Restricted Rights at 48 CFR 52.227-19, as applicable. Manufacturer is LEGATO Software, a division of EMC, 2350 West El Camino Real, Mountain View, CA 94040.

LEGATO NetWorker Module for Microsoft SQL Server, Release 4.1, Microsoft Windows Version, Installation Guide

March 29, 2005

e6-1764-01

LEGATO and the LEGATO logo are registered trademarks, and LEGATO NetWorker, NetWorker, AAM, Co-StandbyServer, RepliStor, SnapShotServer, QuikStartz, AlphaStor, ClientPak, Xtender, XtenderSolutions, DiskXtender, ApplicationXtender, ArchiveXtender, EmailXtender, and EmailXaminer are trademarks or registered trademarks of LEGATO Software, a division of EMC. This is a nonexhaustive list of LEGATO trademarks, and other trademarks may be the property of their respective owners.

The following may be trademarks or registered trademarks of the companies identified next to them, and may be used in this document for identification purposes only.

Acrobat, Adobe / **Adobe Systems, Inc.**
Apple, Macintosh / **Apple Computer, Inc.**
Caldera Systems, SCO, SCO OpenServer, UnixWare / **Caldera, Inc.**
TELEform / **Cardiff**
Check Point, FireWall-1 / **Check Point Software Technologies, Ltd.**
Unicenter / **Computer Associates International, Inc.**
Access Logix, Celerra, Centera, CLARiiON, EMC, EMC², MirrorView, Navisphere, SnapView, SRDF, Symmetrix, Symmetrix DMX, TimeFinder / **EMC Corporation**
Fujitsu / **Fujitsu, Ltd.**
Hewlett-Packard, HP, HP-UX, HP Tru64, HP TruCluster, OpenVMS, ProLiant / **Hewlett-Packard Company**
AIX, DB2, DB2 Universal Database, Domino, DYNIX, DYNIXptx, IBM, Informix, Lotus, Lotus Notes, OS/2, PTX, ptx/ADMIN, Raid Plus, ServeRAID, Sequent, Symmetry, Tivoli, / **IBM Corporation**
InstallShield / **InstallShield Software Corporation**
Intel, Itanium / **Intel Corporation**
Linux / **Linus Torvalds**
Active Directory, Microsoft, MS-DOS, Outlook, SQL Server, Windows, Windows NT / **Microsoft Corporation**
Netscape, Netscape Navigator / **Netscape Communications Corporation**
Data ONTAP, NetApp, NetCache, Network Appliance, SnapMirror, SnapRestore / **Network Appliance, Inc.**
IntraNetWare, NetWare, Novell / **Novell, Inc.**
Oracle, Oracle8i, Oracle9i / **Oracle Corporation**
NetFORCE / **Procom Technology, Inc.**
DLTape / **Quantum Corporation**
Red Hat / **Red Hat, Inc.**
R/3, SAP / **SAP AG**
IRIX, OpenVault, SGI / **Silicon Graphics, Inc.**
SPARC / **SPARC International, Inc.**
ACSLs, REELbackup, StorageTek / **Storage Technology Corporation**
Solaris, Solstice Backup, Sun, SunOS, Sun StorEdge, Ultra / **Sun Microsystems, Inc.**
SuSE / **SuSE, Inc.**
Sybase / **Sybase, Inc.**
Turbolinux / **Turbolinux, Inc.**
Unicode / **Unicode, Inc.**
VERITAS, VERITAS File System / **VERITAS Software Corporation**
WumpusWare / **WumpusWare, LLC**
UNIX / **X/Open Company Ltd[®]**

Notes:

- a. Products bearing SPARC trademarks are based on an architecture developed by Sun Microsystems, Inc.
- b. UNIX is a registered trademark in the United States and other countries, licensed exclusively through X/Open Company, Ltd.

All other brand or product names may be trademarks or registered trademarks of their respective owners.

LEGATO Software

A Division of EMC Corporation

End-User License Agreement

THIS PRODUCT CONTAINS CERTAIN COMPUTER PROGRAMS AND OTHER PROPRIETARY MATERIAL, THE USE OF WHICH IS SUBJECT TO THIS END-USER LICENSE AGREEMENT (THE "EULA"). DO NOT PROCEED WITH THE INSTALLATION OF THIS PRODUCT UNTIL YOU (LATER DEFINED AS LICENSEE) HAVE READ THIS EULA AND AGREE TO BE BOUND BY AND BECOME A PARTY TO THIS EULA. BY PROCEEDING WITH THE INSTALLATION OF THIS PRODUCT (OR AUTHORIZING ANY OTHER PERSON TO DO SO), YOU AND YOUR COMPANY ACCEPT THIS EULA AND YOU REPRESENT THAT YOU ARE AUTHORIZED TO DO SO. IF YOU ARE ACCESSING THE PRODUCT ELECTRONICALLY INDICATE YOUR ACCEPTANCE OF THESE TERMS BY SELECTING THE "ACCEPT" BUTTON AT THE END OF THE EULA. IF YOU DO NOT AGREE TO THE TERMS OF THIS EULA, YOU MAY RETURN THIS PRODUCT, ALL MEDIA AND DOCUMENTATION, AND PROOF OF PAYMENT, TO THE PLACE YOU OBTAINED THEM FOR A FULL REFUND WITHIN THIRTY (30) DAYS OF FIRST ACQUIRING THIS PRODUCT OR, IF THE PRODUCT IS ACCESSED ELECTRONICALLY, SELECT THE "DECLINE" BUTTON AT THE END OF THIS EULA AND RETURN PROOF OF PAYMENT IN ACCORDANCE WITH THE ABOVE REFERENCED RETURN/REFUND PROCESS. WRITTEN APPROVAL IS NOT A PREREQUISITE TO THE VALIDITY OR ENFORCEABILITY OF THIS EULA AND NO SOLICITATION OF ANY SUCH WRITTEN APPROVAL BY OR ON BEHALF OF LEGATO SHALL BE CONSTRUED AS AN INFERENCE TO THE CONTRARY. IF YOU HAVE ORDERED THIS PRODUCT, LEGATO'S ACCEPTANCE IS EXPRESSLY CONDITIONAL ON YOUR ASSENT TO THESE TERMS TO THE EXCLUSION OF ALL OTHER TERMS; IF THESE TERMS ARE CONSIDERED AN OFFER BY LEGATO, ACCEPTANCE IS EXPRESSLY LIMITED TO THESE TERMS.

1. DEFINITIONS

1.1 Authorization Code: means the unique code provided to Licensee by LEGATO for permanent activation of the Software. The Authorization Code is provided to Licensee once the Enabler Code is registered with LEGATO. The Authorization Code may be tied to a unique machine ID code supplied by Licensee.

1.2 Documentation: Documentation: means the user reference materials on any media, provided by LEGATO for use with the Software.

1.3 Enabler Code: means the code provided by LEGATO for activation of the Software.

1.4 Licensee: means the person or entity acquiring this License or for whom this License was acquired.

1.5 Software: means the object code copy of the software program provided to You in association with this EULA, together with the associated original media and all accompanying Documentation, and together with all Updates that may be provided by LEGATO to You from time to time.

2. OWNERSHIP AND ADMINISTRATION OF SOFTWARE

2.1 Ownership and Title. As between the parties, LEGATO, and its licensors, own and shall retain all right, title, and interest in and to: (i) the Software including all intellectual property rights embodied therein; (ii) all of the service marks, trademarks, trade names, or any other designations associated with the Software; and (iii) all copyrights, patent rights, trade secret rights, and other proprietary rights relating to the Software.

2.2 Software Activation. LEGATO employs Enabler Codes and Authorization Codes that enable the use of the Software. The Software is shipped in a "Media Kit" which consists of object code software on CD-ROM and an Enabler Code for initial activation of the Software or the Software and Enabler Code may be delivered electronically. Once LEGATO receives confirmation from Licensee that the Software is installed with the correct Enabler Code, and is provided with the host ID information, LEGATO will provide the Authorization Code to Licensee. LEGATO administers the generation and distribution of Enabler and Authorization Codes, which administration may be modified by LEGATO from time to time.

2.3 Administration of Software. LEGATO may include on the media with the Software additional computer programs which are not currently licensed for use by Licensee and to which the Enabler Code or Authorization code will not permit access. Inclusion of such additional computer programs in no way implies a license from LEGATO and access or use of such programs is strictly prohibited unless Licensee procures the right to use any such program and the applicable Enabler Code is provided thereto.

3. LICENSE GRANT

3.1 Grant. LEGATO grants to Licensee a non-exclusive, nontransferable, non-sublicensable, perpetual (unless terminated in accordance with the provisions of this EULA), license (the "License") to (i) use the Software installed in accordance with the Documentation and only on the licensed computer(s) solely for its own internal operations; and (ii) move the Software temporarily in case of computer system malfunction. The Software may be licensed: (a) on a per copy or per seat basis, on a physical or virtual machine, (b) based upon the number of mailboxes or the number of non-concurrent users for which it may be used, or (c) based upon data volumes it supports. The License granted under this EULA does not constitute a sale of the Software or any portion or copy of it. Licensee may not use the Software on more than one computer system unless otherwise specifically authorized by an explicit Software product, or additional licenses for additional computers are purchased. Rights not expressly granted are reserved by LEGATO.

3.2 Copies. Licensee may make copies of the Software provided that any such copy is: (i) created as an essential step in utilization of the Software as licensed and is used in no other manner; or (ii) used for archival purposes. All trademark and copyright notices must be reproduced and included on such copies. Licensee may not make any other copies of the Software.

3.3 Restrictions on use. Licensee shall not, and shall not aid, abet, or permit any third party to: (i) decompile, disassemble, or otherwise reverse engineer or attempt to reconstruct or discover any source code or underlying ideas or algorithms of the Software by any means whatsoever; (ii) remove any identification, copyright, or other notices from the Software; (iii) provide, lease, lend, use for timesharing or service bureau purposes; (iv) create a derivative work of any part of the Software; or (v) develop methods to enable unauthorized parties to use the Software. If EC law is applicable, the restrictions in Section 3.3 (i) are limited so that they prohibit such activity only to the maximum extent such activity may be prohibited without violating the EC Directive on the legal protection of computer programs. Notwithstanding the foregoing, prior to decompiling, disassembling, or otherwise reverse engineering any of the Software, Licensee shall request LEGATO in writing, to provide Licensee with such information or assistance and Licensee shall refrain from decompiling, disassembling, or otherwise reverse engineering any of the Software unless LEGATO cannot or has not complied with such request in a commercially reasonable amount of time.

3.4 Purchase Orders. Nothing contained in any purchase order, acknowledgment, or invoice shall in any way modify the terms or add any additional terms or conditions to this EULA.

3.5 Updates. This section applies if the Software acquired is an update to the original Software (the "Update"). An Update does not constitute a legally licensed copy of the Software unless purchased as an Update to a previously licensed version of the same Software. The Update may only be used in accordance with the provisions of this EULA. The Update, together with the original Software, constitutes one (1) legally licensed copy of the Software.

3.6 Evaluation License. This Section applies if the Software is being used for an initial thirty (30) day evaluation period. The license is valid only for a period of thirty (30) days from the delivery of the Software, and is designed to allow Licensee the right to evaluate the Software during such period. In the event that Licensee desires to continue to license the Software, Licensee must purchase a license to the Software. Upon such purchase, Licensee will be provided with an Enabler Code in accordance with Section 2.2 above. In the event Licensee determines not to purchase a license for the Software at the end of such thirty (30) day evaluation period, then Licensee's rights under this EULA shall terminate automatically and Licensee shall promptly return to LEGATO or destroy all copies of the Software and so certify to LEGATO.

3.7 General Public License ("GPL"). The Software may include one or more components which are derived from software subject to a General Public License. Any such components are licensed exclusively under the applicable GPL and not under this EULA.

4. MAINTENANCE AND SUPPORT

4.1 LEGATO has no obligation to provide support, maintenance, upgrades, modifications, or new releases under this EULA. LEGATO may provide such services under separate EULA.

5. LIMITED WARRANTY

5.1 Media and Documentation. LEGATO warrants that if the media or documentation are damaged or physically defective at the time of delivery of the first copy of the Software to Licensee and if defective or damaged product is returned to LEGATO (postage prepaid) within thirty (30) days thereafter, then LEGATO will provide Licensee with replacements at no cost.

5.2 Limited Software Warranty. Subject to the conditions and limitations of liability stated herein, LEGATO warrants for a period of thirty (30) days from the delivery of the first copy of the Software to Licensee that the Software, as delivered, will materially conform to LEGATO's then current published Documentation for the Software. This warranty covers only problems reported to LEGATO during the warranty period. For customers outside of the United States, this Limited Software Warranty shall be construed to limit the warranty to the minimum warranty required by law.

5.3 Remedies. The remedies available to Licensee hereunder for any such Software which does not perform as set out herein shall be either repair or replacement, or, if such remedy is not practicable in LEGATO's opinion, refund of the license fees paid by Licensee upon a return of all copies of the Software to LEGATO. In the event of a refund this EULA shall terminate immediately without notice with respect to such Software.

6. WARRANTY DISCLAIMER

6.1 Warranty Disclaimer. EXCEPT FOR THE LIMITED WARRANTY PROVIDED IN SECTION 5 ABOVE, ALL SOFTWARE IS PROVIDED "AS IS". LEGATO AND ITS LICENSORS MAKE NO WARRANTIES WITH RESPECT TO ANY SOFTWARE AND DISCLAIMS ALL STATUTORY OR IMPLIED WARRANTIES, INCLUDING WITHOUT LIMITATION WARRANTIES OF MERCHANTABILITY, FITNESS FOR A PARTICULAR PURPOSE, OR ARISING FROM A COURSE OF DEALING OR USAGE OF TRADE AND ANY WARRANTIES OF NONINFRINGEMENT. LEGATO DOES NOT WARRANT THAT THE SOFTWARE WILL MEET ANY REQUIREMENTS OR THAT THE OPERATION OF SOFTWARE WILL BE UNINTERRUPTED OR ERROR FREE. ANY LIABILITY OF LEGATO WITH RESPECT TO THE SOFTWARE OR THE PERFORMANCE THEREOF UNDER ANY WARRANTY, NEGLIGENCE, STRICT LIABILITY OR OTHER THEORY WILL BE LIMITED EXCLUSIVELY TO THE REMEDIES SPECIFIED IN SECTION 5.3 ABOVE. Some jurisdictions do not allow the exclusion of implied warranties or limitations on how long an implied warranty may last, so the above limitations may not be applicable.

7. LIMITATION OF LIABILITY

7.1 Limitation of Liability. EXCEPT FOR BODILY INJURY, LEGATO (AND ITS LICENSORS) WILL NOT BE LIABLE OR RESPONSIBLE WITH RESPECT TO THE SUBJECT MATTER OF THIS EULA UNDER ANY CONTRACT, NEGLIGENCE, STRICT LIABILITY, OR OTHER LEGAL OR EQUITABLE THEORY FOR: (I) ANY INDIRECT, SPECIAL, INCIDENTAL OR CONSEQUENTIAL DAMAGES, HOWEVER CAUSED AND WHETHER OR NOT ADVISED IN ADVANCE OF THE POSSIBILITY OF SUCH DAMAGES; OR (II) DAMAGES FOR LOST PROFITS OR LOST DATA; OR (III) COST OF PROCUREMENT OF SUBSTITUTE GOODS, TECHNOLOGY, SERVICES, OR RIGHTS; OR (IV) FOR AMOUNTS IN EXCESS OF THOSE RECEIVED BY LEGATO FOR THE PARTICULAR LEGATO SOFTWARE THAT CAUSED THE LIABILITY. Because some jurisdictions do not allow the exclusion or limitation of incidental or consequential damages, LEGATO's liability in such jurisdictions shall be limited to the extent permitted by law.

8. TERM AND TERMINATION

8.1 Term. The term of this EULA is perpetual unless terminated in accordance with its provisions.

8.2 Termination. LEGATO may terminate this EULA, without notice, upon Licensee's breach of any of the provisions hereof.

8.3 Effect of Termination. Upon termination of this EULA, Licensee agrees to cease all use of the Software and to return to LEGATO or destroy the Software and all Documentation and related materials in Licensee's possession, and so certify to LEGATO. Except for the License granted herein and as expressly provided herein, the terms of this EULA shall survive termination.

9. MISCELLANEOUS

9.1 Governing Law. This EULA shall be governed by the laws of the Commonwealth of Massachusetts, without regard to the principles of conflict of laws or the United Nations Convention on Contracts for the International Sale of Goods.

9.2 Government Restricted Rights. Any Software which is acquired directly or indirectly for or on behalf of the United States of America, its agencies and/or instrumentalities ("U.S. Government"), is provided with Restricted Rights. Use, duplication, or disclosure by the U.S. Government is subject to restrictions as set forth in subparagraph (c)(1)(ii) of the Rights in Technical Data and Computer Software clause at DFARS 252.227-7013 or subparagraphs (c)(1) and (2) of the Commercial Computer Software - Restricted Rights at 48 CFR 52.227-19, as applicable. Manufacturer is LEGATO Software, a division of EMC Corporation, 2350 W. El Camino Real, Mountain View, CA 94040. The Software is a commercial software product, licensed on the open market at market prices, and was developed entirely at private expense and without the use of any government funds.

9.3 Export and Import Controls. Regardless of any disclosure made by Licensee to LEGATO of an ultimate destination of the Products, Licensee may not directly or indirectly export or transfer any portion of the Software, or any system containing a portion of the Software, to anyone outside the United States (including further export if Licensee took delivery outside the U.S.) without first complying with any export or import controls that may be imposed on the Software by the U.S. Government or any country or organization of nations within whose jurisdiction Licensee operates or does business. Licensee shall at all times strictly comply with all such laws, regulations, and orders, and agrees to commit no act which, directly or indirectly, would violate any such law, regulation or order.

9.4 Assignment. This EULA may not be assigned or transferred by Licensee without the prior written consent of LEGATO, which shall not be unreasonably withheld. LEGATO may assign or otherwise transfer any or all of its rights and obligations under this EULA upon notice to Licensee.

9.5 Sole Remedy and Allocation of Risk. Licensee's sole and exclusive remedies are set forth in this EULA. This EULA defines a mutually agreed-upon allocation of risk, and the License price reflects such allocation of risk.

9.6 Equitable Relief. The parties agree that a breach of this EULA adversely affecting LEGATO's intellectual property rights in the Software may cause irreparable injury to LEGATO for which monetary damages may not be an adequate remedy and LEGATO shall be entitled to equitable relief in addition to any remedies it may have hereunder or at law.

9.7 No Waiver. Failure by either party to enforce any provision of this EULA will not be deemed a waiver of future enforcement of that or any other provision, nor will any single or partial exercise of any right or power hereunder preclude further exercise of any other right hereunder.

9.8 Severability. If for any reason a court of competent jurisdiction finds any provision of this EULA, or portion thereof, to be unenforceable, that provision of the EULA will be enforced to the maximum extent permissible so as to effect the intent of the parties, and the remainder of this EULA will continue in full force and effect.

10. ENTIRE EULA

10.1 This EULA sets forth the entire understanding and EULA between the parties and may be amended only in a writing signed by authorized representatives of both parties. No vendor, distributor, reseller, dealer, retailer, sales person, or other person is authorized by LEGATO to modify this EULA or to make any warranty, representation, or promise which is different than, or in addition to, the warranties, representations, or promises made in this EULA. No pre-printed purchase order terms shall in any way modify, replace or supersede the terms of this EULA.

Contents

Preface.....	8
Audience.....	8
Product Documentation	8
Conventions.....	9
Information and Services.....	10
General Information	10
Technical Support	10
Licensing and Registration.....	11
Customer Feedback	11
Chapter 1: Introduction.....	12
About the Guide.....	12
About the NetWorker Module	12
NetWorker PowerSnap Module Support	13
NetWorker Module Permissions Wizard.....	14
Related Documentation	14
Chapter 2: Installation.....	15
Installation Roadmap.....	15
Installation Requirements	16
Supported Operating Systems	16
Microsoft SQL Server.....	16
Microsoft Windows and SQL Server Compatibility	16
NetWorker PowerSnap Module.....	17
NetWorker Software.....	17
NetWorker Module Backward Compatibility	17
NetWorker Installation Path	18
Installation Prerequisites	18
How to Remove a Previous Release of the NetWorker Module	19
Where to Install the NetWorker Module Software	19
Installing the NetWorker Server and SQL Server on the Same Computer	19
Installing the NetWorker Server and SQL Server on Separate Computers	20
Accessing the NetWorker Module Installation Files	20

Local CD-ROM.....	20
Remote CD-ROM.....	21
LEGATO Web Site	21
Installing the NetWorker Module Software	22
How to Install the Software	22
Using SMS 2.0 to Install the NetWorker Module	25
How to Create the Application Source Directories	26
How to Create the SMS Installation Package	26
How to Create the Install or Uninstall Job	27
Installing the NetWorker Module Software in a Microsoft Cluster.....	27
How to Install the Software in a Microsoft Cluster	28
Validating the Installation and Initial Configuration	28
Configuring the NetWorker Module	29
How to Create a Backup Group for Scheduled Backups.....	29
How to Create a NetWorker Client	30
Configuring Volume Pools.....	31
Starting a Test Backup.....	31
Maintaining a NetWorker Module Installation	32
How to Run the Setup Program in Maintenance Mode.....	32
How to Add Program Features to an Installation	33
How to Repair a NetWorker Module Installation	35
Removing the NetWorker Module Software	35
How to Remove an Installation by Using the Setup Program	35
How to Remove an Installation by Using the Control Panel.....	35
Chapter 3: Enabling and Registering the Software.....	36
How NetWorker Software Is Licensed.....	36
NetWorker Modules	36
Evaluating the NetWorker Module Software.....	37
30-Day Evaluation Period	37
45-Day Evaluation Period	37
How to Enter a 45-Day Enabler Code	37
Licensing the NetWorker Module Software	38
Task 1: Purchase a License Enabler Code.....	38
Task 2: Enter the License Enabler Code	39
Task 3: Obtain an Authorization Code	39
Registering on the LEGATO Web Site	39

Registering by Fax or E-mail 40

Task 4: Enter the Authorization Code 40

Managing Licenses..... 41

Preface

This guide provides instructions on how to install the LEGATO NetWorker[®] Module for Microsoft SQL Server software.

After installing the NetWorker[™] Module software, refer to the *NetWorker Module for Microsoft SQL Server Administrator's Guide* and the program's Online Help for detailed instructions on how to configure, administer, and use the software.

Post-release information is contained in the Release Supplement for this product. This document is available on the LEGATO web site at www.legato.com. Refer to the web site periodically to view the latest Release Supplement.

Audience

The information in this guide is intended for system administrators who are responsible for installing software and maintaining the servers and clients on a network. Operators who monitor the daily backups may also find this manual useful.

Product Documentation

For a complete list of documentation related to this product, see "[Related Documentation](#)" on page 14. Most of the documents are Adobe Acrobat PDFs, and can be viewed by downloading and installing the Adobe Acrobat Reader. The Reader is available in the `/viewers/acroread` directory on the LEGATO[®] Documentation Suite CD-ROM, or directly from Adobe. To install and use the Reader on the preferred platform, refer to the instructions in the CD-ROM's `/viewers/acroread/readme.txt` file or at the Adobe web site.

Conventions

This document uses the following typographic conventions and symbols to make information easier to access and understand.

Convention	Indicates	Example
boldface	Names of line commands, daemons, options, programs, or scripts	The nsradmin command starts the command line version of the NetWorker Administrator program.
<i>italic in text</i>	Pathnames, filenames, computer names, new terms defined in the Glossary or within the chapter, or emphasized words	Displayed messages are also written to <i>/nsr/logs/daemon.log</i> . The specifications are created, one for each swap file, in <i>c:\pagefile.sys</i> .
<i>italic in command line</i>	A variable that must be provided in the command line	nwadmin -s <i>server_name</i>
fixed-width	Examples and information displayed on the screen	media waiting: recover waiting for 8mm 5GB tape volume name
fixed-width, boldface	Commands and options that must be entered exactly as shown	nsr_shutdown -a
Menu_Name> Command	A path or an order to follow for making selections in the user interface	Volume>Change Mode>Appendable
Important:	Information that must be read and followed to ensure successful backup and recovery of data	 <hr/> Important: Use the no_verify option with extreme caution. <hr/>

Information and Services

LEGATO offers a variety of methods (including e-mail, telephone, and fax support) to obtain company, product, and technical information.

General Information

The LEGATO web site provides most of the information that customers might need, including technical bulletins and binary patches from its FTP site. For specific sales or training needs, e-mail or call LEGATO.

Service or Resource	Technical Bulletins	Binary Patches	Company and Product Information	Training
www.legato.com	Yes	Yes	Yes	Yes
ftp.legato.com (log in as <i>anonymous</i>)	Yes	Yes		
LEGATO Sales (650) 210-7000 (option 1) sales@legato.com			Yes	
LEGATO Education Services (650) 842-9357 training@legato.com				Yes

Technical Support

The LEGATO web site provides contact information, software patches, technical documentation, and information about available support programs.

- Customers with an active support agreement have access to the LEGATO integrated product knowledge base. Help with software issues is also available through Technical Support.
- Customers *without* an active support agreement can contact Support Sales and Renewal to purchase annual software update subscriptions, or technical support services for per-update/per-incident assistance.

Note: LEGATO Software technical support and update subscription services apply only to (i) LEGATO price-listed software that LEGATO supplies to its customers; and (ii) customers that have entered into an authorized LEGATO technical support agreement.

Licensing and Registration

To license and register products, go to the licensing web site at www.legato.com. To change contact information, transfer licenses, or ask questions about licensing, contact LEGATO by using one of the following methods.

Licensing and Registration	Contact
Telephone number	(650) 812 6000 (option 3, option 2) ^a +31 23 554 8881 ^b
Fax number	(650) 745-1477 ^a +31 23 554 8808 ^b
E-mail	licensing@legato.com ^a licensingemea@legato.com ^b

a. Contact information for the Americas, Asia, and the Pacific.

b. Contact information for Europe, the Middle East, and Africa.

Customer Feedback

LEGATO welcomes comments and suggestions about software features, the installation procedure, and its documentation.

- To comment on a particular guide, complete the Comments form at www.legato.com. Navigate to the documentation page and click the Comments link beside the name of the guide. All comments are reviewed and acted upon, usually within one business day.
- To help improve our documentation in general, complete a brief survey at www.legato.com. Navigate to the documentation page and click the link to the survey.
- To provide other suggestions and comments, send e-mail to feedback@legato.com. Although LEGATO cannot respond personally to every request, all comments and suggestions are considered during product design.

Chapter 1: Introduction

This chapter provides a brief description of the NetWorker Module for Microsoft SQL Server software. It includes the following sections:

- ["About the Guide" on page 12](#)
- ["About the NetWorker Module" on page 12](#)
- ["NetWorker PowerSnap Module Support" on page 13](#)
- ["NetWorker Module Permissions Wizard" on page 14](#)
- ["Related Documentation" on page 14](#)

About the Guide

Use the information in this guide to:

- Install or update the NetWorker Module software.
- Install or update the NetWorker Module software by using Microsoft System Management Server (SMS).
- Install NetWorker Module in a Microsoft Cluster Server (MSCS) environment.
- Maintain a NetWorker Module installation.
- Enable the NetWorker Module.
- Uninstall the NetWorker Module software.

About the NetWorker Module

The NetWorker Module for Microsoft SQL Server is an add-on module for NetWorker software that provides back up and restore of Microsoft SQL Server 7.0 and SQL Server 2000 databases and transaction logs. The NetWorker Module integrates data protection procedures for Microsoft SQL Server databases with the NetWorker software. This provides a comprehensive storage management solution that addresses the need for cross-platform support of enterprise applications on UNIX and Microsoft Windows operating systems. See [Figure 1 on page 13](#) for details on how the NetWorker Module and NetWorker software work with SQL Server.

Figure 1. NetWorker Module and NetWorker Setup with SQL Server

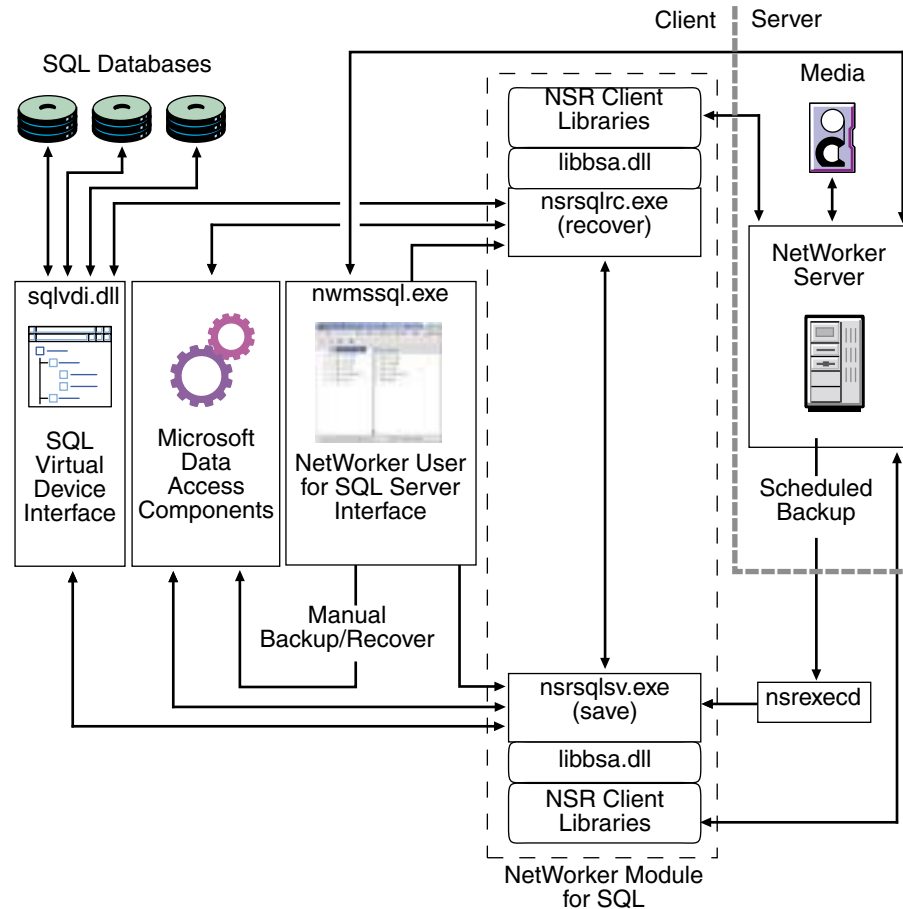

In addition to traditional backup and recovery, NetWorker Module release 4.1 also provides snapshot backup and recovery of SQL Server 2000 on a Windows Server 2003 computer.

NetWorker PowerSnap Module Support

Release 4.1 of the NetWorker Module supports NetWorker PowerSnap™ Modules, which are interfaces between a snapshot-capable storage subsystem and the NetWorker and NetWorker Module software. For a current list of supported storage subsystems, refer to the *LEGATO Compatibility Guides* available at www.legato.com.

By using the NetWorker PowerSnap Module appropriate for the SQL Server storage subsystem, you can create and manage *point-in-time* (PIT) copies, or snapshots, of Microsoft SQL Server 2000 data. For more information on PowerSnap Modules, refer to the *NetWorker PowerSnap Module Installation and Administrator's Guide* for the specific storage subsystem.

NetWorker Module Permissions Wizard

The NetWorker Module release 4.1 Permissions Wizard enables you to manage access to files and registry keys for users and groups. The Permissions Wizard runs automatically whenever you install or uninstall the software. For information about using the Permissions Wizard, refer to the *NetWorker Module for Microsoft SQL Server, Release 4.1, Administrator's Guide*.

Related Documentation

For information about locating LEGATO documentation, see "[Product Documentation](#)" on page 8. The following LEGATO sources provide additional information relevant to the NetWorker Module:

- *NetWorker Module for Microsoft SQL Server Administrator's Guide, Release 4.1*
- *NetWorker Module for Microsoft SQL Server Release Supplement, Release 4.1*
- NetWorker User for SQL Server Online Help, release 4.1
- *NetWorker PowerSnap Module Installation and Administrator's Guide*

These sources—specific to the NetWorker server version—are also available:

- *NetWorker Administrator's Guide*
- *NetWorker Installation Guide*
- *NetWorker Release Supplement*

Refer to the Microsoft SQL Server documentation for procedures and administrative information.

Chapter 2: Installation

This chapter describes how to install the NetWorker Module software. It includes the following sections:

- ["Installation Roadmap" on page 15](#)
- ["Installation Requirements" on page 16](#)
- ["Installation Prerequisites" on page 18](#)
- ["Where to Install the NetWorker Module Software" on page 19](#)
- ["Accessing the NetWorker Module Installation Files" on page 20](#)
- ["Installing the NetWorker Module Software" on page 22](#)
- ["Using SMS 2.0 to Install the NetWorker Module" on page 25](#)
- ["Installing the NetWorker Module Software in a Microsoft Cluster" on page 27](#)
- ["Validating the Installation and Initial Configuration" on page 28](#)
- ["Maintaining a NetWorker Module Installation" on page 32](#)
- ["Removing the NetWorker Module Software" on page 35](#)

Installation Roadmap

The following roadmap provides an overview of the NetWorker Module software installation tasks:

1. Review ["Installation Requirements" on page 16](#).
2. Review ["Installation Prerequisites" on page 18](#).
3. Access the installation files. For instructions, see ["Accessing the NetWorker Module Installation Files" on page 20](#).
4. Install the NetWorker Module software. For instructions, see ["Installing the NetWorker Module Software" on page 22](#).
5. Enable and register the NetWorker Module for Microsoft SQL Server. For instructions, see ["Chapter 3: Enabling and Registering the Software" on page 36](#).

Installation Requirements

This section specifies the Microsoft Windows, Microsoft SQL Server, NetWorker PowerSnap Module, and NetWorker client and server software requirements for this NetWorker Module.

Supported Operating Systems

This NetWorker Module supports all language versions of the following editions of Microsoft Windows:

- Windows 2000 editions with the latest service pack installed:
 - Windows 2000 Advanced Server
 - Windows 2000 Enterprise Server
 - Windows 2000 Datacenter
- Windows Server 2003 editions (32-bit versions only):
 - Windows Server 2003 Standard
 - Windows Server 2003 Enterprise
 - Windows Server 2003 Datacenter

Microsoft SQL Server

The NetWorker Module supports the following versions of Microsoft SQL Server:

- Microsoft SQL Server 7.0
- Microsoft SQL Server 2000

Microsoft Windows and SQL Server Compatibility

The NetWorker Module is compatible with Microsoft Windows and Microsoft SQL Server, as shown in [Table 1 on page 16](#).

Table 1. NetWorker Module Compatibility

SQL Server Version	Windows Version	Hardware Platform	Backup and Recovery Method
7.0 and 2000	Windows 2000	32-bit	Traditional
2000	Windows Server 2003	32-bit	Traditional and snapshot
2000	Windows Server 2003	64-bit	Traditional

NetWorker PowerSnap Module

NetWorker PowerSnap Module software is required *only* if the NetWorker Module for Microsoft SQL Server is to perform snapshot backup and recovery operations. For recovery of snapshot backups, PowerSnap Module software is *not* required on the target SQL Server host.

For snapshot backup support, the SQL Server host must have a supported snapshot-capable storage subsystem. For more information, refer to the *EMC Legato Software Compatibility Guide*.

PowerSnap Module software requirements are as follows:

- The SQL Server host must have the appropriate PowerSnap Module installed.
- If a computer other than the SQL Server host is configured as the *PowerSnap data mover* (proxy client), the data mover host must have the following software installed:
 - NetWorker software release 7.1 or later.
 - PowerSnap Module software appropriate for the storage subsystem.

For instructions on installing PowerSnap Module software, and more information about configuring a PowerSnap data mover, refer to the appropriate *NetWorker PowerSnap Module Installation and Administrator's Guide*.

NetWorker Software

The NetWorker client software must be installed on the SQL Server host computer. For more information about the installation requirements, refer to the *NetWorker Installation Guide*.

The NetWorker software requirements for this NetWorker Module are as follows:

- NetWorker client and server software release 6.0 or later for traditional backups and restores of SQL Server 7.0, or SQL Server 2000 data on Windows 2000.

Note: If the NetWorker Module detects a NetWorker release earlier than 6.0, requests for traditional backups terminate with an error message.
- NetWorker client and server software release 7.0 or later for traditional backups and restores of SQL Server 2000 data on Windows Server 2003.
- NetWorker client and server software release 7.1 or later for snapshot backups and restores of SQL Server 2000 data on Windows Server 2003.

The NetWorker Module can connect to and interact with a NetWorker server running on any supported operating system platform.

NetWorker Module Backward Compatibility

Release 4.1 of the NetWorker Module is backward compatible with release 4.0.1 and earlier, and can successfully restore backups of all types made by these releases of the NetWorker Module.

NetWorker Installation Path

This guide refers to the root directory of the NetWorker installation path by using the variable *NetWorker_install_path*. The actual location represented by this variable depends on when and how the NetWorker software was installed.

For new installations of NetWorker release 7.0 and later, the default location is *%SystemDrive%\Program Files\Legato\nsr*.

Note: During NetWorker software installation, you can specify a non-default location.

The installation path is not changed during a NetWorker update. For example, an installation of NetWorker release 6.x that has been updated to release 7.1 has the default installation path *%SystemDrive%\Program Files\nsr*.

In NetWorker and NetWorker Module documentation, references to locations under the installation root use *NetWorker_install_path* in the path statement. For example, the NetWorker Module's log files are located in the *<NetWorker_install_path>\applogs* directory.

Installation Prerequisites

Before installing the NetWorker Module software, verify that the following prerequisites are met:

- The SQL Server host must meet the installation requirements. For details, see ["Installation Requirements" on page 16](#).
- The SQL Server host must have enough disk space available for the NetWorker Module installation:
 - Complete installation (includes NetWorker Module software and the configuration wizard) requires approximately 6.8 MB for the 32-bit version and 13.1 MB for the 64-bit version. (Temporary files created during installation require additional space. After the installation is complete, however, the temporary files are deleted.)
 - Configuration wizard installation requires approximately 564 KB.
- The NetWorker client software must be installed on the SQL Server host.
- Any previous release of the NetWorker Module for Microsoft SQL Server software must be removed before you begin an installation of release 4.1. For instructions see, ["How to Remove a Previous Release of the NetWorker Module" on page 19](#).
- The installation operator must have Windows domain administrator privileges.

How to Remove a Previous Release of the NetWorker Module



Important: Uninstalling the NetWorker Module deletes certain registry settings that may have previously been configured. This includes any pool settings you specified in the NetWorker User for SQL Server Backup Options dialog box. The Backup Options dialog box appears from the Options menu when you select Backup Options from the in the NetWorker User for SQL Server program.

To remove an earlier release of the NetWorker Module for Microsoft SQL Server software:

1. Access the directory on the CD-ROM or hard drive from which you installed the previous NetWorker Module release.
2. Run **setup.exe** to start the NetWorker Module setup program.
3. Click Uninstall, and then click Next.

Note: When removing the NetWorker Module software from a Microsoft cluster, you must perform this procedure on each cluster node.

Where to Install the NetWorker Module Software

The NetWorker client software and the NetWorker Module for Microsoft SQL Server software must both be installed on the SQL Server host. The NetWorker server software may be installed on the SQL Server host, or on a separate computer.

- A NetWorker server is a system running the NetWorker server software with a connected backup storage device.
- A NetWorker client is a system running the NetWorker client software, which receives storage management services from the NetWorker server.

After you install the NetWorker Module, you must configure the SQL Server host as a client of the NetWorker server.

Installing the NetWorker Server and SQL Server on the Same Computer

To take advantage of NetWorker immediate-save technology, you can install the NetWorker server software on the SQL Server host. Immediate saves improve backup performance because the data is not moved over the network. However, do not install the NetWorker server software on the SQL Server host if the NetWorker server supports a large numbers of clients. The SQL Server host and NetWorker software compete for the same system resources in this configuration.

In this configuration, consider using a NetWorker storage node. For instructions on configuring and using a storage node, refer to the *NetWorker Administrator's Guide*.

Note: The immediate save feature is available with a NetWorker Power Edition license.

Installing the NetWorker Server and SQL Server on Separate Computers

Typically, the NetWorker server software resides on one computer and the SQL Server software on another, as shown in [Figure 2 on page 20](#).

Figure 2. Example Configuration

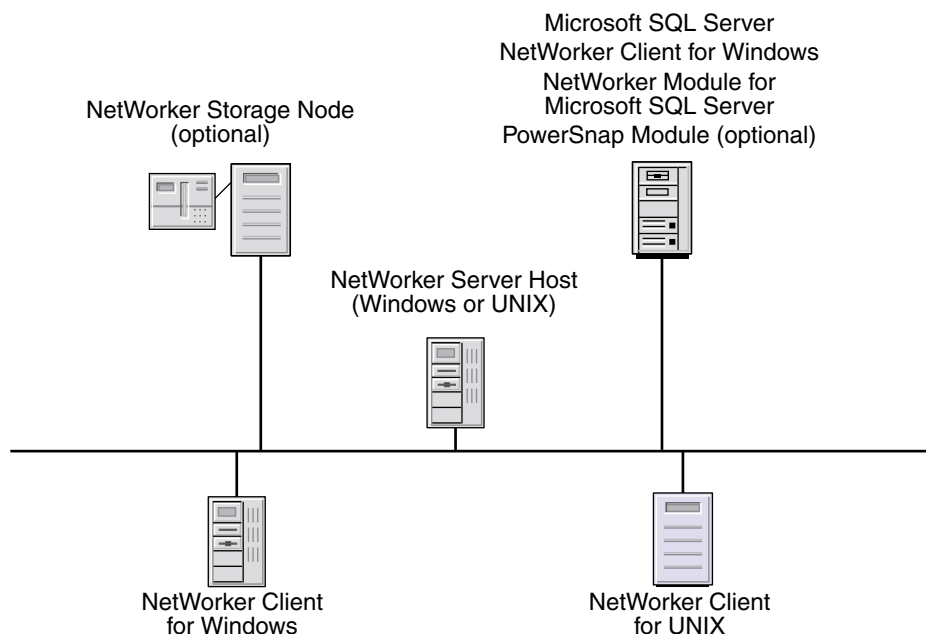

Accessing the NetWorker Module Installation Files

This section explains how to access the NetWorker Module installation files from the following locations:

- ["Local CD-ROM" on page 20](#)
- ["Remote CD-ROM" on page 21](#)
- ["LEGATO Web Site" on page 21](#)

Local CD-ROM

To access the NetWorker Module installation files from a local CD-ROM:

1. Log on with administrator privileges to the Windows computer running SQL Server.
2. Load the NetWorker Module CD-ROM in the CD-ROM drive.
3. Start Windows Explorer and select the CD-ROM drive.
4. To complete the installation, see ["Installing the NetWorker Module Software" on page 22](#).

Remote CD-ROM

To access the NetWorker Module installation files from a remote CD-ROM:

1. Load the NetWorker Module CD-ROM in a CD-ROM drive of a Windows computer on the network.
2. On the remote computer, create a shared volume for the CD-ROM drive.
3. Log on with administrator privileges to the Windows computer running SQL Server.
4. On the SQL Server host, map a network drive to the shared volume that was created on the remote system.
5. To complete the installation, see "[Installing the NetWorker Module Software](#)" on [page 22](#).

LEGATO Web Site

To access the NetWorker Module installation files from the LEGATO web site:

1. Request the NetWorker Module software:
 - a. Go to the LEGATO web site (www.legato.com).
 - b. Click the Download link.
 - c. On the Evaluation Software Request page, select NetWorker Module for Microsoft SQL Server from the list. Then select release 4.1 from the list of releases.
 - d. Complete the Evaluation Request form with your contact information and submit it.

A LEGATO Inside Sales Representative will send you an e-mail with a URL to the NetWorker Module download file on the LEGATO FTP site.

2. Access the software:
 - a. Log on with administrator privileges to the SQL Server host.
 - b. Create a temporary directory where you can download the software.
 - c. Click on the URL you received to download the NetWorker Module software to the temporary directory you created.

The *nmsql41_win_x86.exe* (32-bit), or *nmsql41_win_ia64.exe* (64-bit) file appears in the temporary directory.

3. To complete the installation, see "[Installing the NetWorker Module Software](#)" on [page 22](#).

Installing the NetWorker Module Software

To use Microsoft Systems Management Server (SMS) to install the NetWorker Module software, see ["Using SMS 2.0 to Install the NetWorker Module" on page 25](#). To install the NetWorker Module software in a Microsoft cluster, see ["Installing the NetWorker Module Software in a Microsoft Cluster" on page 27](#).

If you plan to use the NetWorker Configuration Wizard to configure NetWorker Module for Microsoft SQL Server scheduled backups, scheduled backups, you must do as follows:

1. Install the NetWorker release 7.2 or later client software.
2. Install the NetWorker Configuration Wizard.
3. Install the NetWorker Module software.

For more detailed information, refer to the *NetWorker, Release 7.2, Release Supplement*.



Important: When upgrading the NetWorker Module from release 4.0.x to 4.1 on Windows Server 2003, the Permissions Wizard runs in the middle of the upgrade process when the former release is being removed. Click on the Permissions Wizard Cancel button to continue with the upgrade.

How to Install the Software

To install the NetWorker Module software:

1. Verify that the target computer satisfies the requirements. For details, see ["Installation Requirements" on page 16](#).
2. Ensure that prerequisites have been met. For details, see ["Installation Prerequisites" on page 18](#).
3. Log on with administrator privileges to the target computer for the NetWorker Module installation.
4. Exit all NetWorker programs.
5. Access the installation files. For instructions, see ["Accessing the NetWorker Module Installation Files" on page 20](#).
6. In Windows Explorer, go to the directory containing the NetWorker Module installation files.

Note: The contents of this directory depends on the source for the NetWorker Module software:

- If you are installing the NetWorker Module software from the CD-ROM, this directory contains *setup.exe*.
 - If you downloaded the NetWorker Module software from the LEGATO web site, this directory contains *nmsql41_win_x86.exe* (32-bit), or *nmsql41_win_ia64.exe* (64-bit).
7. Double-click *setup.exe*, *nmsql41_win_x86.exe*, or *nmsql41_win_ia64.exe*.
 8. In the Welcome dialog box, as shown in [Figure 3 on page 23](#), click Next.

Figure 3. Welcome Dialog Box



9. If the NetWorker Configuration Wizard is *not* installed, skip this step and proceed to [step 11](#).

If the NetWorker Configuration Wizard is installed, the Setup Type dialog box appears.

In the Setup Type dialog box, select one of the following and click Next:

- Complete — Installs the NetWorker Module software and the NetWorker Module for Microsoft SQL Server component of the NetWorker Configuration Wizard.
- Custom — Allows you to install the NetWorker Module software, the NetWorker Module wizard component, or both.

Note: If you opt to install only the NetWorker Module software (without the NetWorker Module wizard component) during the initial installation, you can run *setup.exe* in Maintenance mode later and install the wizard component. For instructions, see "[Maintaining a NetWorker Module Installation](#)" on page 32.

10. If you selected Complete in [step 9](#), skip this step and proceed to [step 11](#).

If you selected Custom, the Custom Setup dialog box appears. To exclude the NetWorker Module for Microsoft SQL Server component of the NetWorker Configuration Wizard from the installation, click the NetWorker Module for Microsoft SQL Server Client Configuration Wizard icon and select "This feature will not be available."

Installation of the NetWorker Module for Microsoft SQL Server component of the NetWorker Configuration Wizard allows you to use the NetWorker Configuration Wizard to configure scheduled backups of SQL server data.

11. In the NetWorker Server dialog box, as shown in [Figure 4 on page 24](#), do *one* of the following:

- To specify a NetWorker server that can back up the SQL Server host, enter the name of the NetWorker server in the Default NetWorker Server text box.
- To use the local computer as the NetWorker server, leave the Default NetWorker Server text box blank.

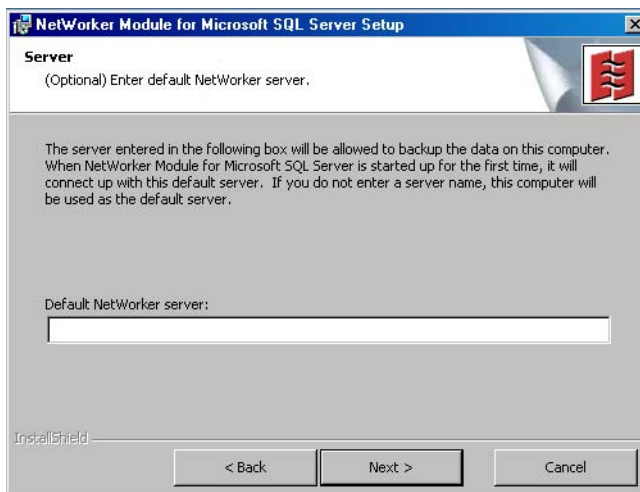
Figure 4. NetWorker Server Dialog Box

12. In the License Agreement dialog box, scroll down to read the license agreement. If you accept the terms, select the appropriate option and click Next.
13. In the Ready to Install the Program dialog box, as shown in [Figure 5 on page 24](#), click Install to begin the installation.

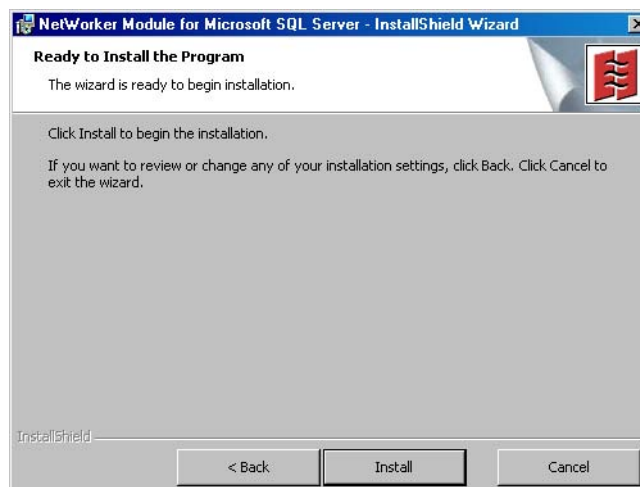
Figure 5. Ready to Install the Program Dialog Box

The setup program does the following:

- Adds NetWorker User for SQL Server to the NetWorker group in the Windows Start menu.
- Installs the NetWorker Module in the `<NetWorker_install_path>\bin` directory.

Note: For more information about the NetWorker installation path, see ["NetWorker Installation Path" on page 18](#).

14. In the InstallShield Wizard Completed dialog box, as shown in [Figure 6 on page 25](#), click Finish to exit the wizard.

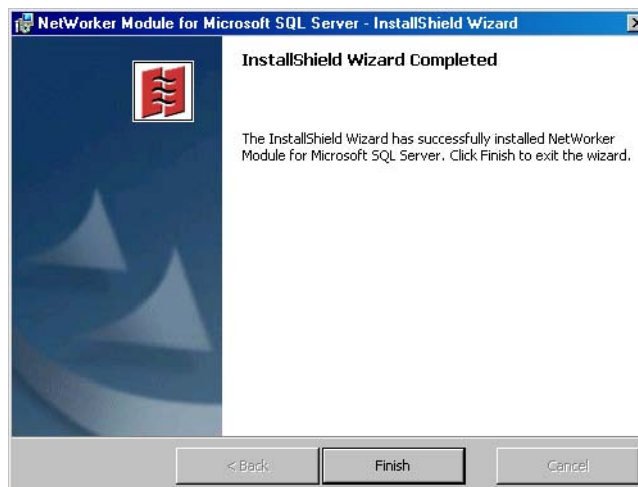
Figure 6. InstallShield Wizard Completed Dialog Box

Note: If you are installing the NetWorker Module on Windows Server 2003, the InstallShield Wizard Completed dialog box contains the option to launch the NetWorker Module Permissions Wizard.

This option is selected by default. Deselect this option if you do not want to run the Permissions Wizard. For more information, refer to the *NetWorker Module for Microsoft SQL Server Administrator's Guide, Release 4.1*.

Using SMS 2.0 to Install the NetWorker Module

You can use Microsoft Systems Management Server (SMS) Version 2.0 to install NetWorker Module release 4.1 automatically over an entire network. For best results with an SMS installation:

- Set up the SQL Server and SMS software before you install the NetWorker Module. Refer to the Microsoft SMS documentation for procedures and system requirements.
- Do not configure the SMS server on a NetWorker server host. You can, however, configure the SMS server on a NetWorker client host.
- Test the SMS software before you install the NetWorker Module.

The NetWorker Module installation consists of three tasks:

- Creation of the NetWorker Module application source directory or directories.
- Creation of the SMS installation package.
- Creation of the job to install or uninstall the NetWorker Module on the client computers.

How to Create the Application Source Directories

To create the NetWorker Module for Microsoft SQL Server application source directory:

1. Create a shared directory on one of the SMS site server's local disks, for example, *nmsql41*.
2. Copy all files from the appropriate directory on the product CD (*MSSQLSVR\4.1\NETWORKR*) to the corresponding shared directory you created for those files on the SMS site server disk.

How to Create the SMS Installation Package

Package Command Manager (PCM) can run in one of two modes:

- As a Windows application (foreground mode).
- As a Windows service (background mode).

To run background (unattended) installations, you must have PCM running as a service on the target Windows client computer. For more information about using PCM, refer to Microsoft Knowledge Base article Q166765, *SMS: Deploying Packages Successfully with the PCM Service*.

To create the SMS installation package:

1. Use the SMS Administrator program to open the Packages window at the SMS site server.
2. From the File menu, select New to open the Package Properties dialog box.
3. Click Import to open the File Browser dialog box.
4. Select *Nwmssql.pdf* from shared directory you created on the SMS site server. (*Nwmssql.pdf* is a package definition file, not an Adobe Acrobat portable document file.) This file defines a package to install the NetWorker Module as an automated background task requiring no user input.
5. Click OK to close the File Browser dialog box and return to the Package Properties dialog box.
6. Click Workstations to open the Setup Package for Workstations dialog box.
7. In the Source Directory text box, enter the server name and shared directory names as follows:

```
\\server_name\shared_dir_name
```

where:

- *server_name* is the name of the SMS site server.
 - *shared_dir_name* is the name of the shared directory you created on the SMS site server in [step 1](#) under "[How to Create the Application Source Directories](#)" on [page 26](#).
8. Click Close to return to the Package Properties dialog box.
 9. Click OK to close the Package Properties dialog box.

How to Create the Install or Uninstall Job

To create the job to install or uninstall the NetWorker Module by using SMS:

1. Open the Packages window at the SMS site server.
2. Open the Sites window.
3. From the Packages window, select the NetWorker Module package.
4. To open the Job Details dialog box, drag the NetWorker Module package to a computer in the Sites Window.
5. In the Send Phase section of the Job Details dialog box, click Even If Previously Sent.
6. In the Run Phase section of the Job Details dialog box, select a setup option (either Install or Uninstall) from the menu under Run Workstation Command.
7. If you are using the PCM service (on Windows clients) to perform background installations, specify the job runtime in the "Mandatory After" (not the "Offer After") portion of the Run Phase section of the Job Details dialog box.
8. Click OK in the Job Details dialog box to close it.

SMS displays the Job Properties dialog box. For further details on configuring the job in the Job Details dialog box, refer to the Microsoft SMS documentation.

Installing the NetWorker Module Software in a Microsoft Cluster

The NetWorker Module software can be configured to do the following:

- Perform backup and recover operations in a Microsoft Cluster Server (MSCS) environment.
- Provide backup and restore capability for SQL Server data stored on the cluster disks of a virtual server.

The software also provides backup and restore capabilities for failover cluster configurations running in a SQL Server version 7.0 or SQL Server 2000 environment.

- If SQL Server 2000 is installed, the module software allows up to 16 named instances to run as virtual servers in the cluster.
- If SQL Server version 7.0 is running, the program supports an active/passive configuration with one virtual server, or an active/active configuration with two virtual servers.



Important: For each physical cluster node, the NetWorker client and NetWorker Module software must be installed on a private disk owned by the node. Do not install the NetWorker Module software on a shared cluster disk.

How to Install the Software in a Microsoft Cluster

To install the NetWorker Module in an MSCS cluster:

1. Install the NetWorker client software on a local disk of each physical node in the cluster.

Note: Installing the NetWorker Module into the default NetWorker installation directory is recommended.

During the installation, you are prompted to specify the hostnames of NetWorker servers that are authorized to back up the client's data. The list of authorized servers is stored in the `<NetWorker_install_path>\res\servers` file on the NetWorker client. For *snapshot* backups in a Microsoft cluster, the *servers* file on each cluster node must either contain the hostnames of all nodes in the cluster, or be blank (contain no hostnames). However, for *traditional* backup operations, you do not need to list cluster hostnames in the *servers* file. For instructions on editing the *servers* file after the NetWorker software installation, refer to the *NetWorker Administrator's Guide*.



Important: A NetWorker client's *servers* file that does not contain any hostnames could be a potential security risk because any NetWorker server has access to the client's data.

2. Install the NetWorker Module for Microsoft SQL Server software on the local disk of each physical node in the cluster.

The software is automatically installed at the same location as the NetWorker client software. For installation instructions, see ["Installing the NetWorker Module Software" on page 22](#).

3. Install the enabler for the NetWorker Module on the NetWorker server. For more information, see ["Chapter 3: Enabling and Registering the Software" on page 36](#).
4. (Optional) If the SQL server has a snapshot-capable storage subsystem, install the appropriate NetWorker PowerSnap Module. For instructions on installing and configuring the software in a Microsoft cluster, refer to the appropriate *NetWorker PowerSnap Module Installation and Administrator's Guide*.

Validating the Installation and Initial Configuration

This section provides information about testing and verifying the NetWorker Module software installation. To verify that the NetWorker Module software is installed properly, you must first configure the SQL Server host as a NetWorker client and enable the Autostart option.

Perform a test backup of SQL Server using the NetWorker Module to ensure that:

- The necessary components are installed and configured properly.
- The NetWorker server can access the SQL Server host and perform a scheduled backup.

Configuring the NetWorker Module

Due to the complexity of configuring scheduled backups, complete one of the following before you begin the configuration:

- Perform a manual backup.
- Use the NetWorker Configuration Wizard to configure a basic scheduled backup.

Before you use the NetWorker Module to back up the databases managed by SQL Server, you must configure the NetWorker server to run with the NetWorker Module by creating the following:

- Creating a backup Group resource for scheduled backups of SQL Server. For instructions, see ["How to Create a Backup Group for Scheduled Backups" on page 29](#).
- Creating a Client resource for the client host on which you installed the NetWorker Module. For instructions, see ["How to Create a NetWorker Client" on page 30](#).

For more information, refer to the documents listed in [Table 2 on page 29](#).

Table 2. Reference Documentation

For information on:	Refer to:
Using the NetWorker Administrator program or the NetWorker Configuration Wizard for configuring scheduled backups and adding clients to the NetWorker server.	<i>NetWorker Administrator's Guide</i>
Using the NetWorker Module with the NetWorker server to perform backups and restores.	<i>NetWorker Module for Microsoft SQL Server Administrator's Guide, Release 4.1</i>

Note: The following set of instructions for creating a backup group and NetWorker client are specific to running the NetWorker Administrator program from a Windows computer. To perform these procedures from a UNIX computer, refer to the *NetWorker Administrator's Guide, UNIX and Linux Version*.

How to Create a Backup Group for Scheduled Backups

To create a backup group for scheduled backups of SQL Server:

1. In the NetWorker Administrator program, click Manage Groups from the Configure tab.
2. Right-click Groups and select Create.
3. In the Name attribute, enter a name for the group.
4. From the Autostart attribute, select Enabled.
5. Click OK to save the new group configuration.

How to Create a NetWorker Client

The SQL Server host must be configured as a NetWorker client by using the Client resource in the NetWorker Administrator program. The Client resource provides the NetWorker server with information about the following:

- The data to back up for a client.
- How long to maintain entries for the data in the online index for restoring (browse policy).
- How long to keep the media containing the client's backed-up data (retention policy).

You can configure each Microsoft SQL Server database on the same host as a separate NetWorker Client resource.

To add and configure a new NetWorker client:

1. In the NetWorker Administrator program, click the Manage Clients icon in the Configure tab.
2. Right-click Clients and select Create.
3. In the Name attribute, enter the DNS name of the SQL Server host.
4. In the Save Set attribute, specify the items to back up.

For example, to back up all databases on the SQL Server host, enter:

MSSQL:

To back up a named instance, enter:

MSSQL\$<instancename>.db_name

5. From the Group attribute, select the backup group you created.
 6. From the Schedule attribute, select Default.
 7. From the Browse Policy attribute, select a browse policy.
 8. From the Retention Policy attribute, select a retention policy.
 9. Select the Preferences tab.
 10. In the Aliases attribute, enter the nicknames for the client computers that queries can match. Otherwise, queries match only the client name.
- Note:** Each Client resource should include both the DNS short name and long name in the Aliases attribute.
11. Select the Remote tab.
 12. In the Backup Command attribute, enter the following command (with the desired command options):

nsrsqlsv

13. Click OK to save the configuration.

Configuring Volume Pools

You can create or edit destination volume pools for scheduled backups in the NetWorker Administrator Pools resource. For details on using pools, refer to the *NetWorker Administrator's Guide* and the *Module for Microsoft SQL Server Administrator's Guide*.

Starting a Test Backup

The first NetWorker Module backup of a SQL Server database is always a full backup. A full backup backs up the entire database, including uncommitted transactions in the logs. The full backup accurately reflects the state of a live database, including all transaction log data, at approximately the time the backup completes. As the backup ends, the old logs are truncated and the logs begin collecting transaction data again.

If you do not assign specific pools before performing a scheduled backup, the database and transaction log backup data are automatically directed to the media pools selected on the NetWorker server. If no pools are selected on the NetWorker server, backup data is automatically directed to the NetWorker preconfigured pool called Default.



Important: A backup cannot run if there is no media volume mounted in the backup device. Make sure that a labeled media volume is mounted in the backup device before starting a backup. The volume should be labeled for the volume pool where the backup is to be directed. If there is no volume in the backup device when a backup is started, no messages appear in the Backup Status window.

To test the SQL Server backup you scheduled in the NetWorker Administrator program:

1. Before the backup starts, ensure that both the SQL Server and the NetWorker client program are running.
2. Log on to the NetWorker server host with administrator privileges and start the NetWorker Administrator program.
3. Click Manage Groups on the Configure tab, and then click the plus sign next to Groups to expand it.
4. From the list of available groups, right-click the backup group you created and click Start in the shortcut menu.
5. When asked if you are sure you want to start the group, click Yes.
6. (Optional) To view the progress of the backup, select the Group Status tab.
7. (Optional) To cancel a backup, select Stop Group from the Operations menu.

When the backup is finished:

- The backup status displayed for the selected backup group on the Group Status tab is updated according to the results of the backup.
- A message is logged in each of the following:
 - The NetWorker server's *daemon.log* file
 - The NetWorker client's Windows Event Viewer Application Log
 - The NetWorker Module application log
 - The SQL Server message file

The client file index for the SQL Server host is backed up to the media volume labeled for the appropriate media volume pool.

Maintaining a NetWorker Module Installation

After NetWorker Module software is installed, you can run the Setup program in Maintenance mode to repair or remove the existing installation.

How to Run the Setup Program in Maintenance Mode

To run the Setup program in Maintenance mode:

1. Log on with administrator privileges to the target computer.
2. Exit all NetWorker programs.
3. In Windows Explorer, go to the directory containing the NetWorker Module installation files and double-click *setup.exe*, *nmsql41_win_x86.exe*, or *nmsql41_win_ia64.exe*.

Note: For information about accessing the installation files, see "[Accessing the NetWorker Module Installation Files](#)" on page 20.

4. In the Welcome to the InstallShield Wizard for NetWorker Module for Microsoft SQL Server dialog box, click Next.

The Setup program detects the existing NetWorker Module installation and automatically displays the Program Maintenance dialog box, as shown in [Figure 7 on page 33](#).

Figure 7. Program Maintenance Dialog Box

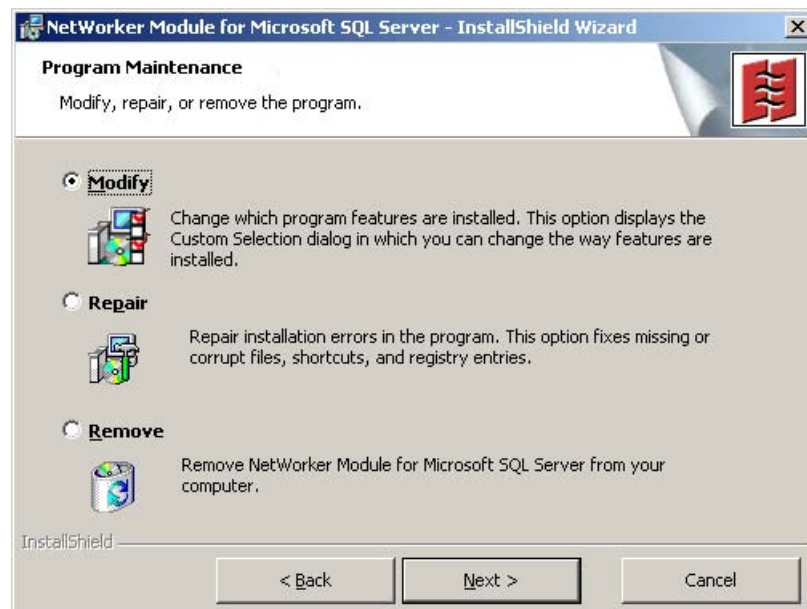

5. Select the task you want to perform, then proceed to the appropriate procedure to complete the maintenance task:
 - **Modify** — Add new features to the existing installation.
Note: Modify is available for the NetWorker Module running in 32-bit mode; Modify is not available if running in a 64-bit mode, as only the SQL Server Backup and Recovery component is available for 64-bit installations.
 - **Repair** — Replace missing or corrupted program files, or repair registry entries and shortcuts in the existing NetWorker Module installation. For instructions, see ["How to Repair a NetWorker Module Installation" on page 35](#).
 - **Remove** — Use the Setup program's installation removal function to remove the NetWorker Module software. Alternatively, you can use the Windows Control Panel Add/Remove program to remove the NetWorker Module installation. For instructions, see ["Removing the NetWorker Module Software" on page 35](#).

How to Add Program Features to an Installation

To add program features to an existing NetWorker Module installation:

1. Start the Setup program in maintenance mode. For instructions, see ["How to Run the Setup Program in Maintenance Mode" on page 32](#).
2. In the Program Maintenance dialog box, select Modify, and click Next.

3. In the Custom Setup dialog box, click the icon of each program feature you want to install and select "This feature will be installed on local hard drive."

For example, [Figure 8 on page 34](#) shows how to install the SQL Server Backup and Recover Support feature or the Configuration Wizard feature.

Figure 8. Custom Setup Dialog Box

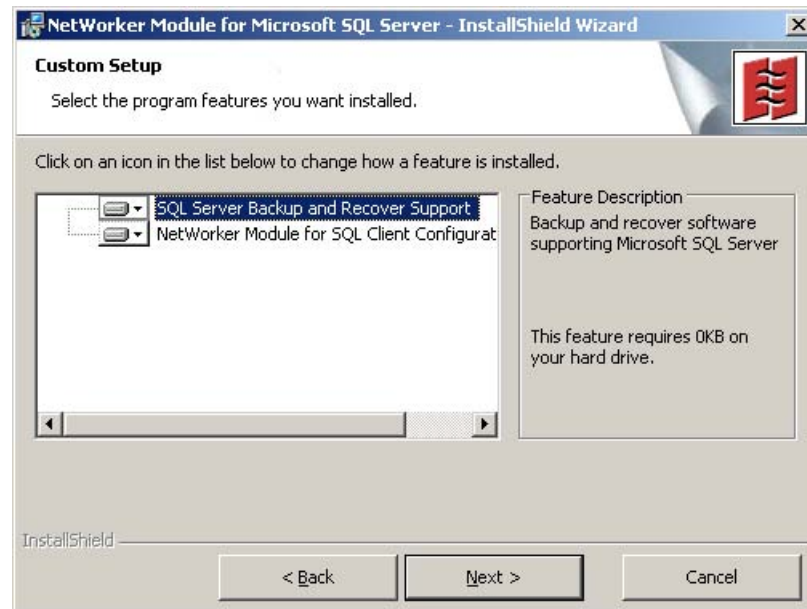

Note: NetWorker Module for Microsoft SQL Server component of the NetWorker Configuration Wizard is available for installation only if you installed the NetWorker release 7.2 or later client software, and then separately installed the NetWorker Configuration Wizard.

4. Click Next. The Server dialog box appears.
5. In the Server dialog box, you can optionally enter the hostname of the default NetWorker server to which the NetWorker User for SQL Server program will connect when started. If you do not enter a default NetWorker server, NetWorker User for SQL Server attempts to connect to the local host.
6. In the Ready to Modify dialog box, click Install to begin the installation. The setup program then adds the selected program features to the existing installation.

Note: For more information about NetWorker Module support for the SQL Server Backup and Recover Support feature or the Configuration Wizard feature, refer to the *NetWorker Module for Microsoft SQL Server Administrator's Guide*.

How to Repair a NetWorker Module Installation

To repair an existing NetWorker Module installation:

1. Start the Setup program in maintenance mode. For instructions, see ["How to Run the Setup Program in Maintenance Mode" on page 32](#).
2. In the Program Maintenance dialog box, select Repair, and then click Next.
3. In the Ready to Repair dialog box, click Install to begin the installation. The Setup program reinstalls the NetWorker Module files as necessary.

Removing the NetWorker Module Software

You can remove an existing installation of the NetWorker Module software either by using the Setup program, or the Windows Control Panel Add/Remove Programs tool.

Note: When removing the NetWorker Module software from a cluster, you must perform the procedure on each cluster node.

How to Remove an Installation by Using the Setup Program

To remove a NetWorker Module installation by using the Setup program:

1. Start the Setup program in maintenance mode. For instructions, see ["How to Run the Setup Program in Maintenance Mode" on page 32](#).
2. In the Program Maintenance dialog box, select Remove, and click Next.
3. In the Ready to Remove dialog box, click Remove.

The Setup program removes all NetWorker Module program files and registry settings.

How to Remove an Installation by Using the Control Panel

To remove a NetWorker Module installation by using the Windows Control Panel:

1. Start the Control Panel.
2. From the Control Panel select Add/Remove Programs.
3. From the Add/Remove Programs window, select the NetWorker Module for Microsoft SQL Server, and then click the Remove button.

Chapter 3: Enabling and Registering the Software

This chapter explains how to enable the NetWorker Module software for evaluation or permanent use. The chapter includes the following sections:

- ["How NetWorker Software Is Licensed" on page 36](#)
- ["Evaluating the NetWorker Module Software" on page 37](#)
- ["Licensing the NetWorker Module Software" on page 38](#)
- ["Managing Licenses" on page 41](#)

How NetWorker Software Is Licensed

Licensing NetWorker software means entering enabler and authorization codes on the server for the NetWorker environment. Without these codes, the software or added features will not run beyond the evaluation period.

Each installation of NetWorker server software must be licensed with a base enabler that “turns on” the software and allows you to use a particular bundle of features, such as a specified number of clients and devices. All licensing takes place on the server. The licenses are entered and stored on the server, and the server enforces the licensing.

Base enablers come in four editions:

- Power Edition
- Network Edition
- Workgroup Edition
- Business Edition

These four editions enable varying degrees of functionality. Add-on enablers allow a broader scope of features, such as NetWorker Modules.

NetWorker Modules

NetWorker Modules are licensed on the basis of one enabler per database type host. For example, to back up a single SQL Server database that is located on two hosts, two NetWorker Module for Microsoft SQL Server enablers are required, even if the two hosts are backed up by the same server. However, if multiple database instances are running on a NetWorker client host, only one NetWorker Module enabler is required for that one host.

Evaluating the NetWorker Module Software

Licensing the NetWorker Module software is the process of obtaining and entering an *enabler code* and an *authorization code* in the Registration attribute in the NetWorker Administrator program. Without these special codes, the NetWorker Module software will not run beyond an initial evaluation period.

30-Day Evaluation Period

After you install the NetWorker Module software, you can use it for up to 30 days without entering an enabler code. This is called *evaluation mode*. The evaluation period begins as soon as the software is installed. The software is fully functional during this time. After 30 days, the software will not work until you enter a temporary or permanent enabler code.

45-Day Evaluation Period

If the NetWorker server is already licensed, you may extend the NetWorker Module 30-day evaluation period an additional 45 days by entering a *temporary* enabler code. The 45-day evaluation period begins as soon as the temporary enabler code is entered.



Important: If you have *not* obtained and entered a permanent enabler code for the NetWorker Module by the end of the evaluation period, you will be unable to back up any more SQL Server data until you enter the code. However, you can still recover data that was backed up (from local devices only) during the evaluation period.

How to Enter a 45-Day Enabler Code

To enter the 45-day temporary evaluation enabler code:

1. On the NetWorker server host, log in by using an account with root privileges (for UNIX), or with administrator privileges (for Windows).
2. Start the NetWorker Administrator program.
3. Enter the license enabler code:

For UNIX:

- a. From the Server menu, select Registration.
- b. Click Create, and enter the following 45-day evaluation enabler code in the Enabler Code text box:
74f1f6-3e80b7-4d7d3e
- c. Click Apply.

For Windows:

- a. On the Configure tab, click the Registration button.
- b. Right-click the Registration icon, and select Create.
- c. Enter the following 45-day evaluation enabler code in the Enabler Code text box:
74f1f6-3e80b7-4d7d3e
- d. Click OK.



Important: Do *not* enter the same 45-day evaluation enabler code on more than one computer on the same network. If you do, a copy violation error occurs and the NetWorker Module software is disabled on all SQL servers with that same enabler code.

Licensing the NetWorker Module Software

A NetWorker Module enabler code is required on each NetWorker server that backs up data on the SQL Server host.

- To use the NetWorker Module software permanently, you must purchase a license enabler code and authorize the software within 45 days.
- To run snapshot backups, you must also obtain a NetWorker Module for Microsoft SQL Server PowerSnap Option License.

The following sections explain how to license and authorize NetWorker Module software:

- ["Task 1: Purchase a License Enabler Code" on page 38](#)
- ["Task 2: Enter the License Enabler Code" on page 39](#)
- ["Task 3: Obtain an Authorization Code" on page 39](#)
- ["Task 4: Enter the Authorization Code" on page 40](#)



Important: At the end of the 45-day registration period, if you have not yet authorized the NetWorker Module, you will be unable to continue to back up SQL Server data until you enter a valid authorization code. However, you can still recover data that was backed up (to local devices) during the registration period.

Task 1: Purchase a License Enabler Code

You can purchase a license enabler code at the LEGATO web site or through a LEGATO representative. For contact information, see ["Licensing and Registration" on page 11](#).

Task 2: Enter the License Enabler Code

If you are purchasing the NetWorker Module for the first time, the license enabler code is included on the Enabler Certificate. If you are purchasing an update or upgrade release of the NetWorker Module, the license enabler code is included in the letter that announced the update or upgrade.

To enter the license enabler code:

1. On the NetWorker server host, log in with an account that has root privileges (for UNIX) or with administrator privileges (for Windows).
2. Start the NetWorker Administrator program.
3. Enter the license enabler code:

For UNIX:

- a. From the Server menu, select Registration.
- b. If you have already used a 45-day temporary evaluation enabler code, delete it.
- c. Click Create, and enter the license enabler code in the Enabler Code text box.
- d. Click Apply.

For Windows:

- a. In the Configure tab, click the Registration button.
- b. If you have already used a 45-day temporary evaluation enabler code, delete it. In the Registration window, right-click the evaluation enabler code and select Delete. Click Yes to confirm.
- c. Right-click the Registration icon, and select Create.
- d. Enter the license enabler code in the Enabler Code text box and click OK.

Task 3: Obtain an Authorization Code

After you enter the license enabler code, you have 45 days to register and authorize the NetWorker Module software so that it is permanently enabled. You can obtain a unique authorization code by registering either on the web site or by fax or e-mail.

Registering on the LEGATO Web Site

You can register and authorize LEGATO products by completing a registration form on the web site at www.legato.com. Web authorization can be completed in just a few minutes and is available 24 hours a day, 7 days a week. After you complete and submit a registration form, LEGATO will send you an authorization code by e-mail.

For questions regarding software updates, contact LEGATO Licensing. For contact information, see "[Licensing and Registration](#)" on page 11.

Registering by Fax or E-mail

To register by fax or e-mail:

1. On the NetWorker server host, log in with an account that has root privileges (for UNIX) or with administrator privileges (for Windows).
2. Start the NetWorker Administrator program.
3. Complete the contact information.

For UNIX:

- a. From the Server menu, select Server Setup.
- b. Enter the information requested and click Apply.

For Windows:

- a. In the Manage Server section, click Set Up Server to open the Server window.
 - b. Select the Company Information tab.
 - c. Enter the information requested and click OK.
4. Print the registration information sheet.

For UNIX:

- a. From the Server menu, select Registration.
- b. From the View menu, select Tabular to place the information in a tabular view.
- c. From the File menu, select Print to print the server information and click Apply.

For Windows:

- a. In the Manage Server section, click Registration to open the Registration window.
 - b. Double-click the product name icon.
 - c. Click Print, and then click OK.
 - d. In the Print dialog box, specify printing preferences and click OK.
5. Send the printed registration information to LEGATO Licensing by fax or e-mail. For fax and e-mail contact information, see "[Licensing and Registration](#)" on page 11.

LEGATO will send you an authorization code to enable the software permanently.

Task 4: Enter the Authorization Code

To complete the licensing process, you must enter a unique authorization code on the NetWorker server within 45 days of entering the license enabler code.

To enter the authorization code:

1. On the NetWorker server host, log in as root (on UNIX) or with administrator privileges (on Windows).
2. Start the NetWorker Administrator program.

3. Enter the authorization code.

For UNIX:

- a. From the Server menu, select Registration.
- b. In the Authorization Code attribute, enter the authorization code and click Apply.

Note: The authorization code is case sensitive.

For Windows:

- a. In the Manage Server section, click Registration to open the Registration window.
- b. Double-click the icon of the product for which you have purchased a license enabler code.
- c. In the Authorization Code attribute, enter the authorization code.
- d. Click OK.



Important: To avoid an interruption in scheduled backups when moving the NetWorker Module software from one computer to another, or when changing the network address of a computer after the software is installed, you must either:

- Contact LEGATO Licensing to obtain a new authorization code. LEGATO requires the host ID of the original server as well as the new server.
 - Install and configure the LEGATO License Manager software.
-

Managing Licenses

The LEGATO License Manager provides a central place for managing the licenses of all NetWorker clients and servers. Instead of managing licenses separately, you can maintain all NetWorker licenses from a single computer. Installation of the License Manager is an option when installing the NetWorker software.

You can use the License Manager software to do the following:

- Move the NetWorker software from one computer to another.
- Use a new IP address on an existing NetWorker server without having to reauthorize the software.

For details on using the License Manager, refer to the *License Manager Installation and Administrator's Guide*.